VISIT…

LANZAROTE Caliente.COM

Headlong

Words & Music by
Queen

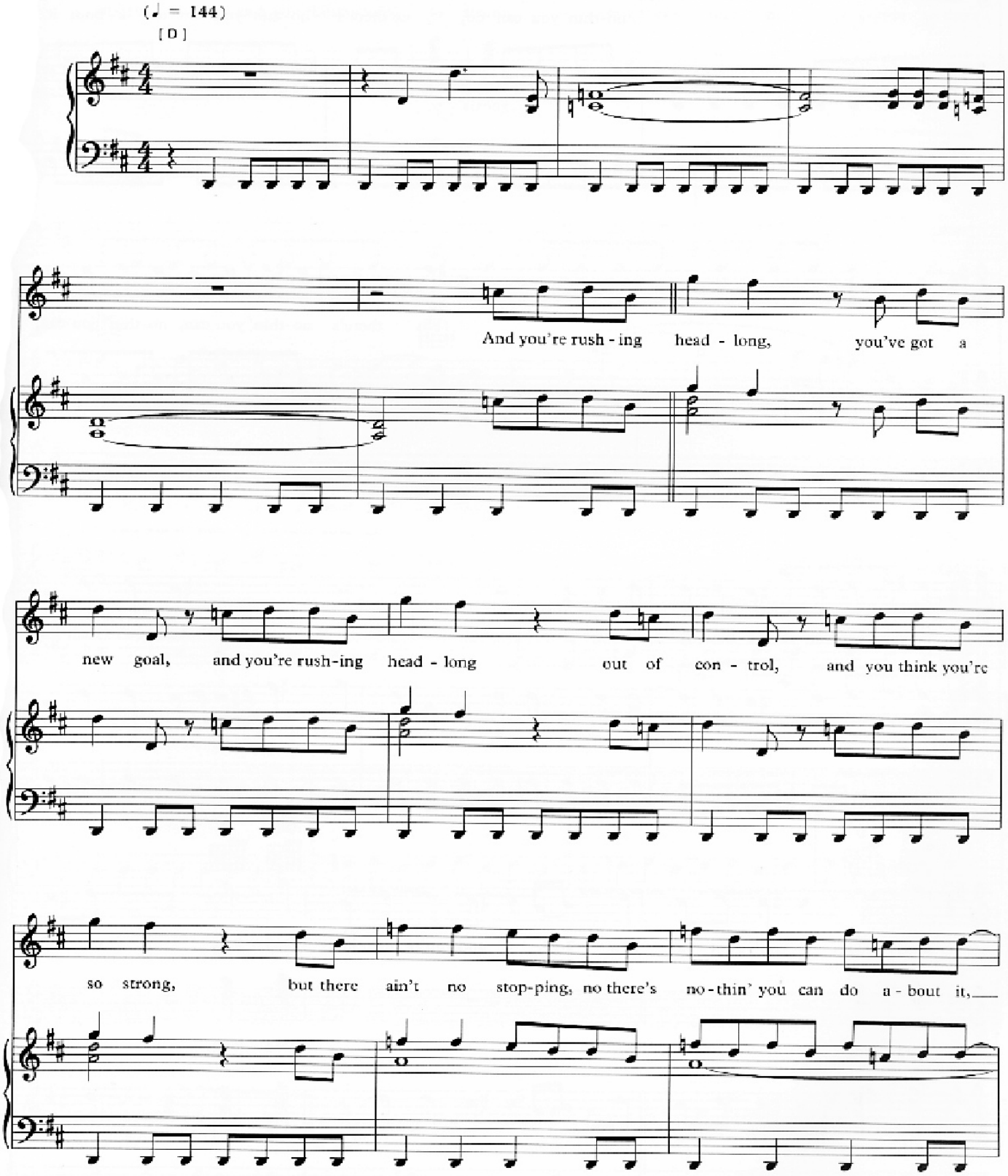

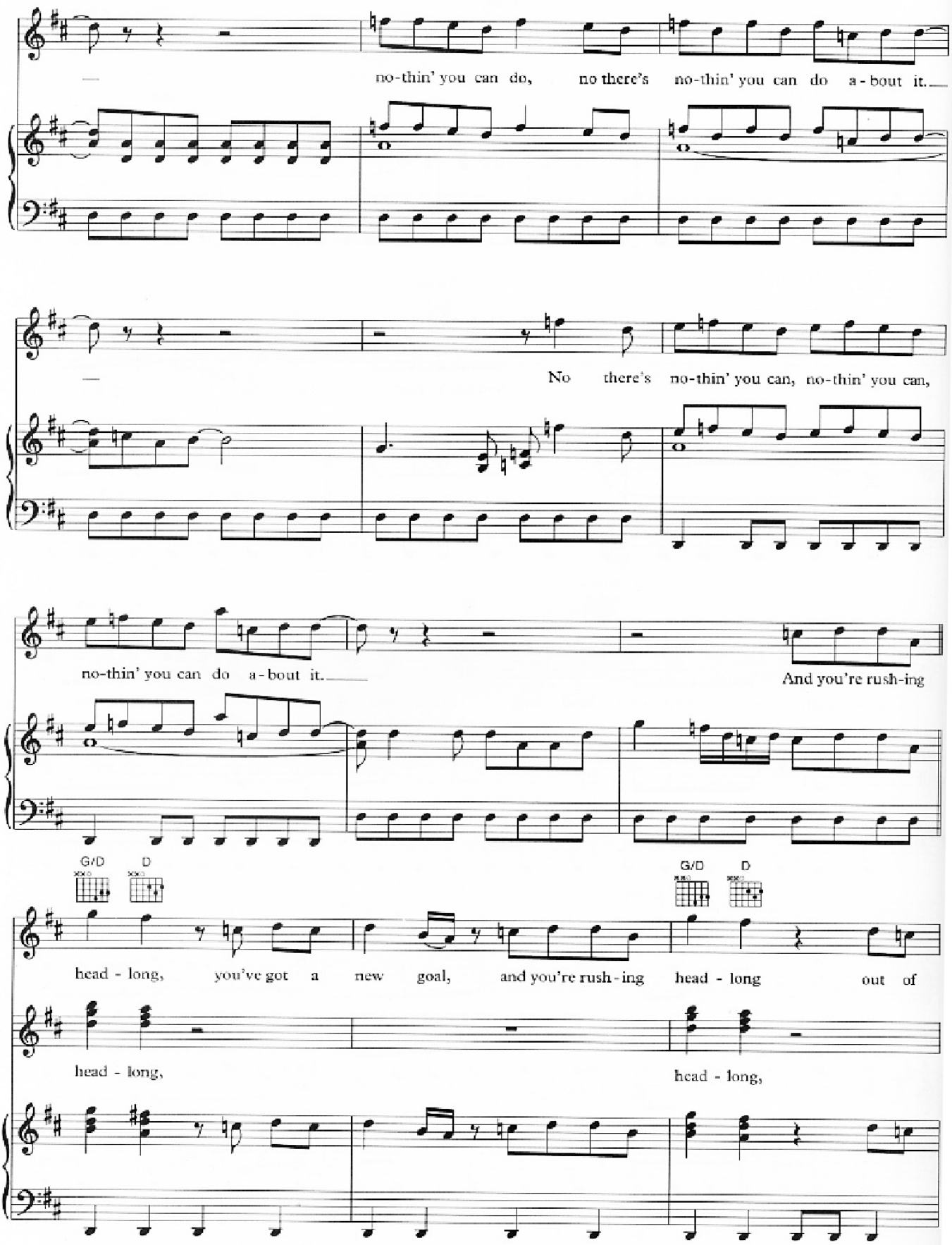
no-thin' you can do, no there's no-thin' you can do a-bout it.
No there's no-thin' you can, no-thin' you can,
no-thin' you can do a-bout it.
And you're rush-ing
G/D
D
head - long, you've got a new goal, and you're rush-ing head - long out of
head - long,
head - long,

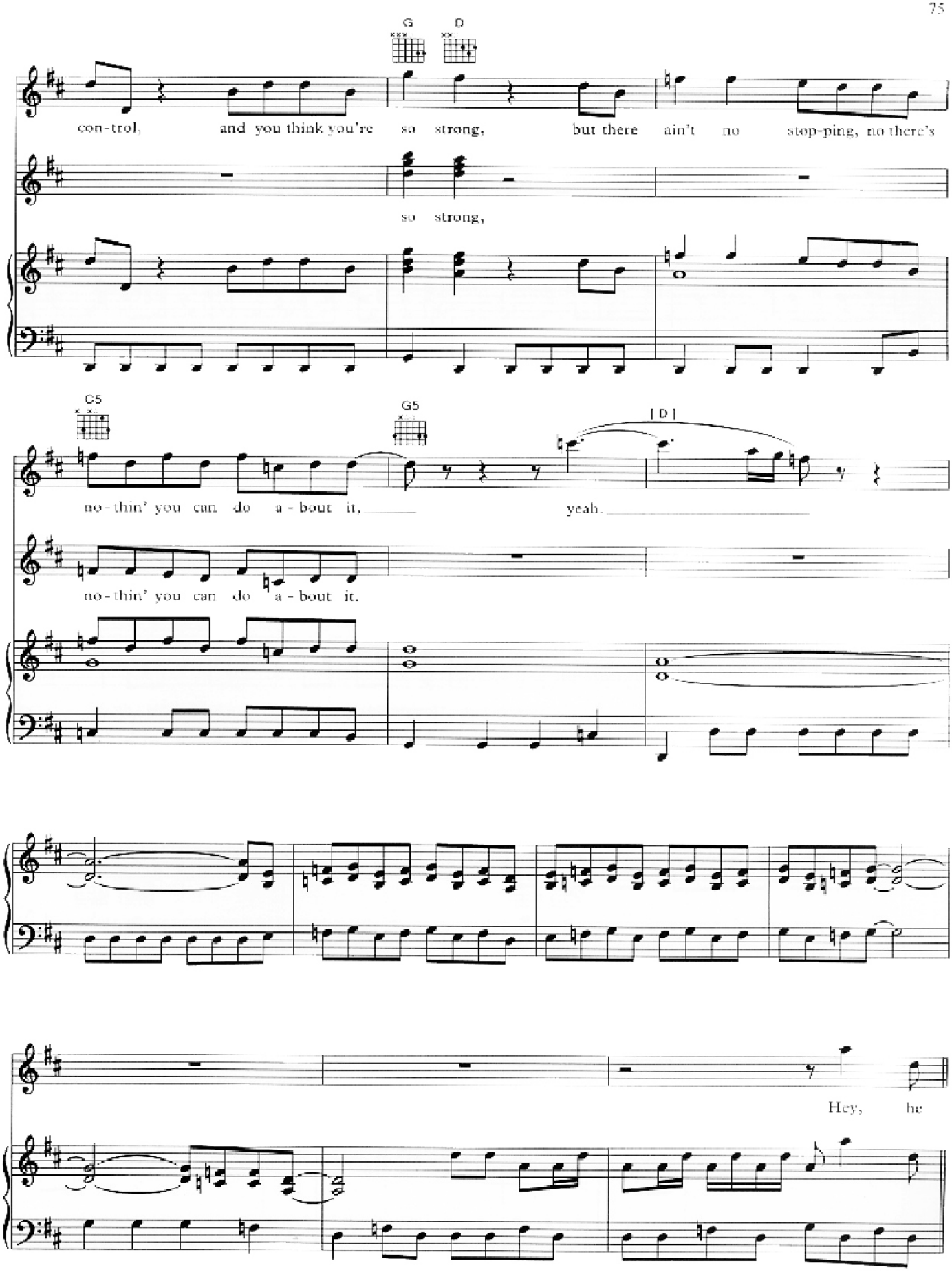
G
D
con-trol, and you think you're so strong, but there ain't no stop-ping, no there's
so strong,
G5
G5
[D]
no-thin' you can do a-bout it, yeah.
no-thin' you can do a-bout it.
Hey, he

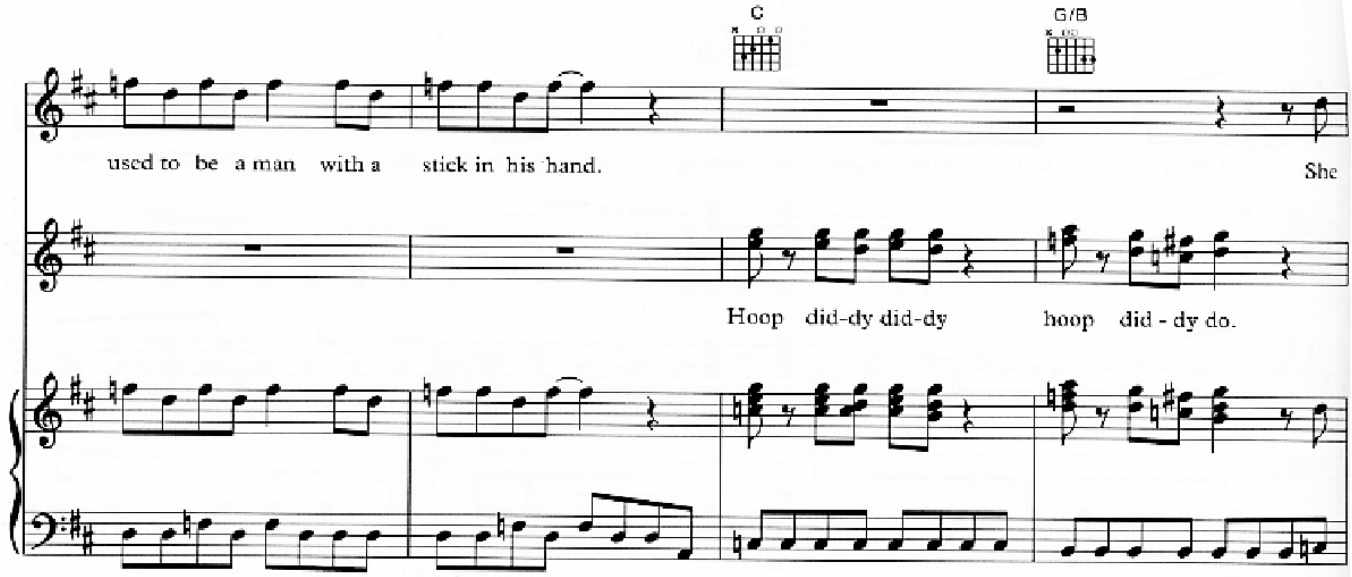
C
G/B
used to be a man with a stick in his hand.
She
Hoop did-dy did-dy hoop did - dy do.

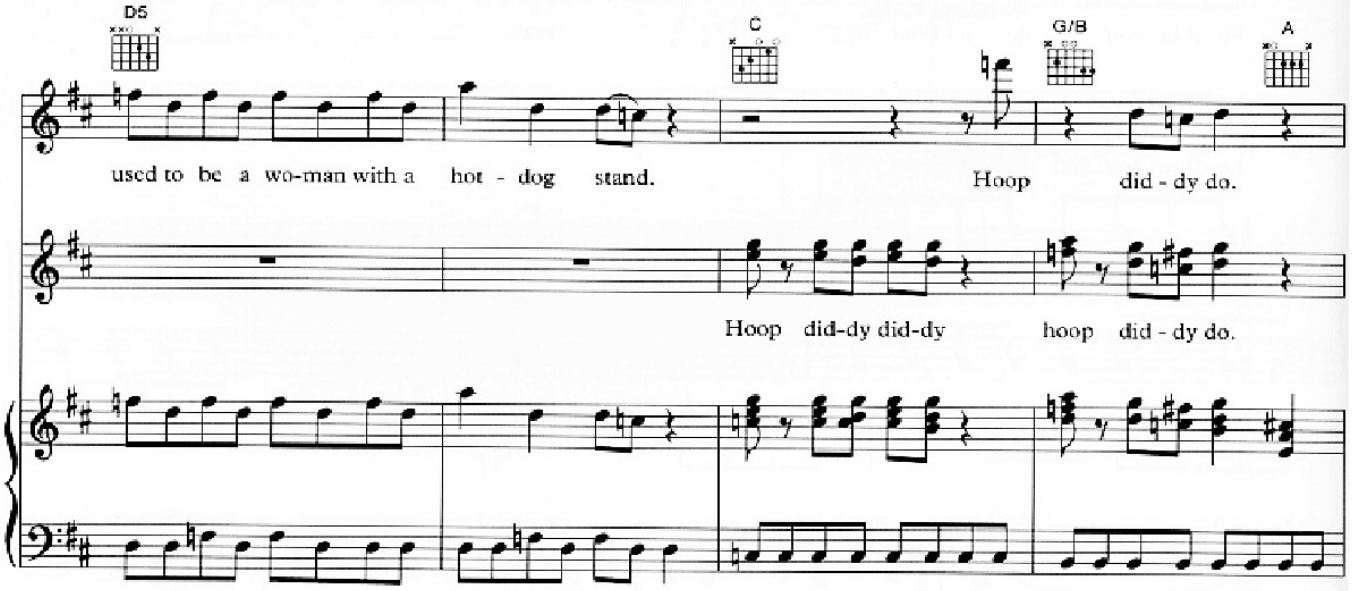
D5
C
G/B
A
used to be a wo-man with a hot - dog stand.
Hoop did - dy do.
Hoop did-dy did-dy hoop did - dy do.

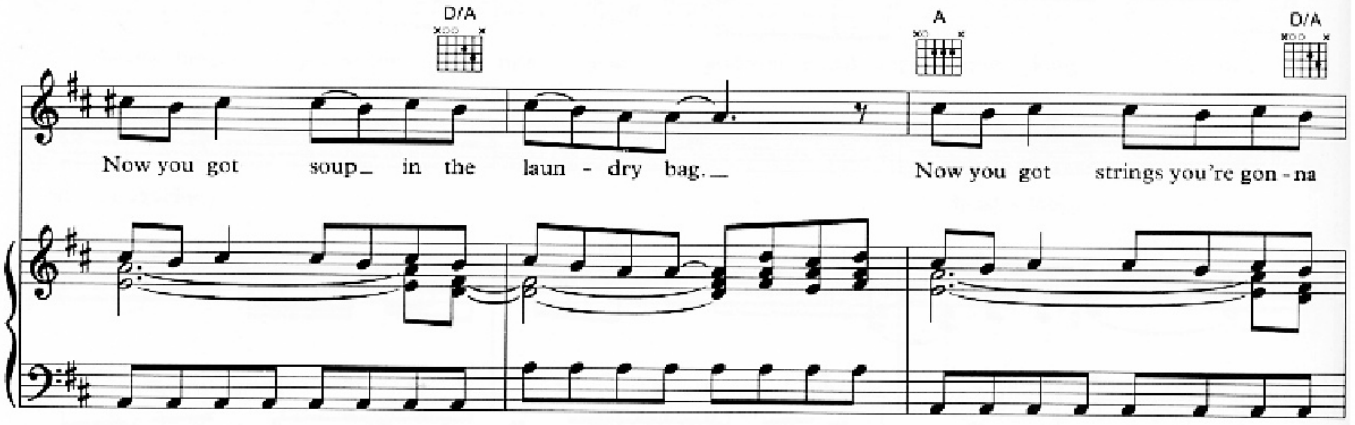
D/A
A
D/A
Now you got soup in the laun - dry bag.
Now you got strings you're gon - na

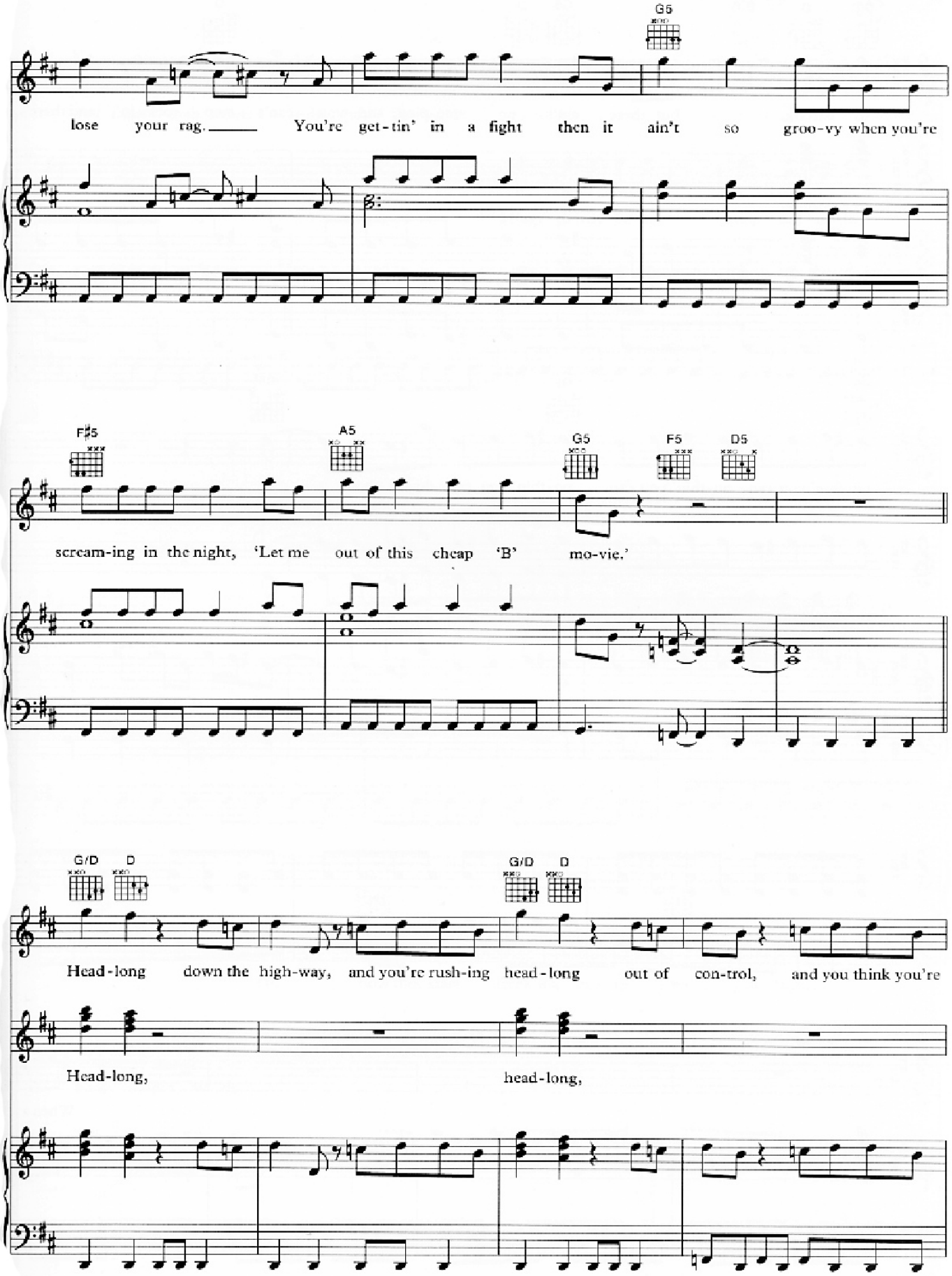
G5
lose your rag. You're get-tin' in a fight then it ain't so groo-vy when you're
F♯5
A5
G5
F5
D5
scream-ing in the night, 'Let me out of this cheap 'B' mo-vie.'
G/D
D
G/D
D
Head-long down the high-way, and you're rush-ing head-long out of con-trol, and you think you're
Head-long, head-long,

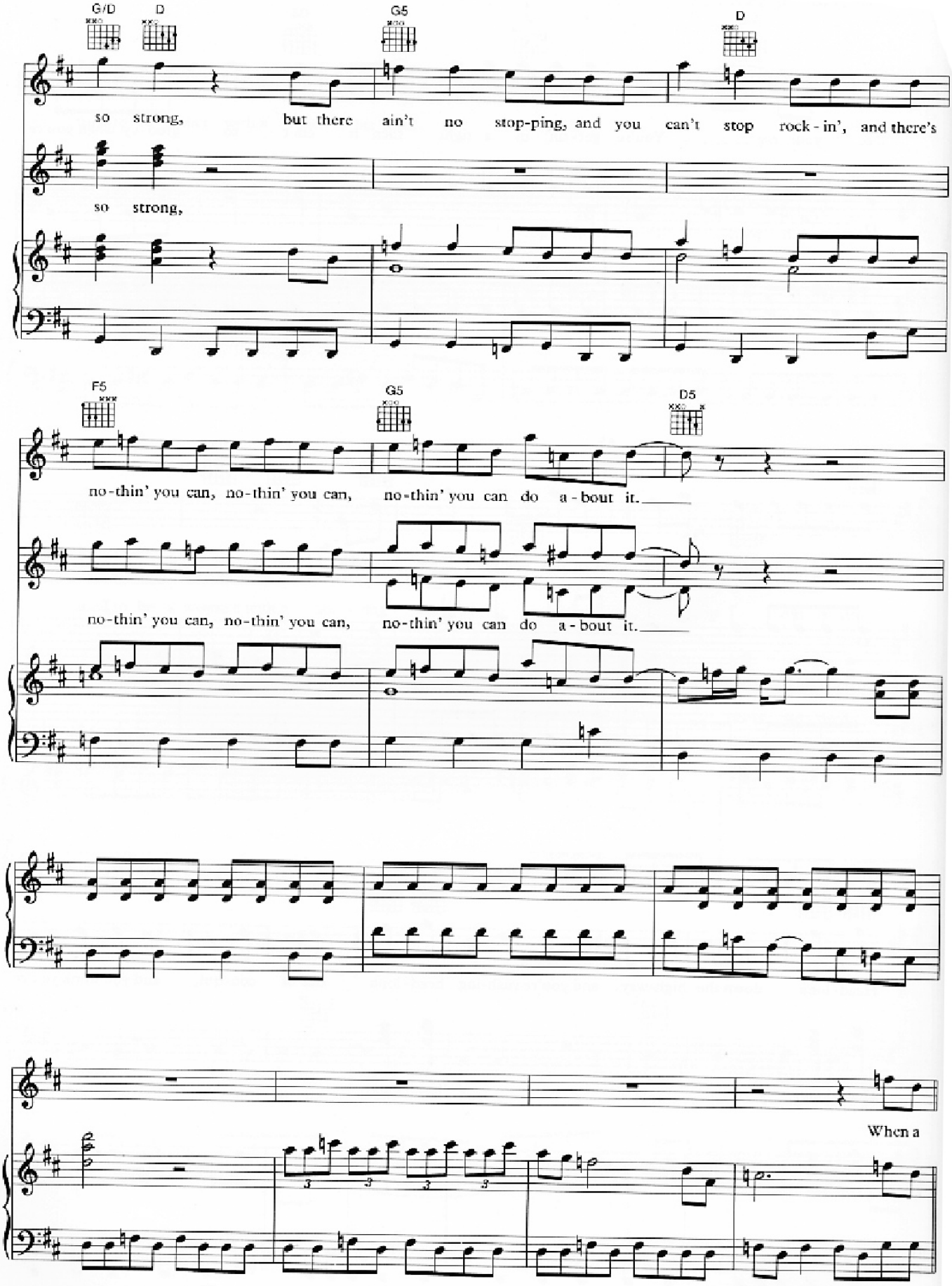
G/D
D
G5
D
so strong, but there ain't no stop-ping, and you can't stop rock-in', and there's
so strong,
F5
G5
D5
no-thin' you can, no-thin' you can, no-thin' you can do a-bout it.
no-thin' you can, no-thin' you can, no-thin' you can do a-bout it.
When a

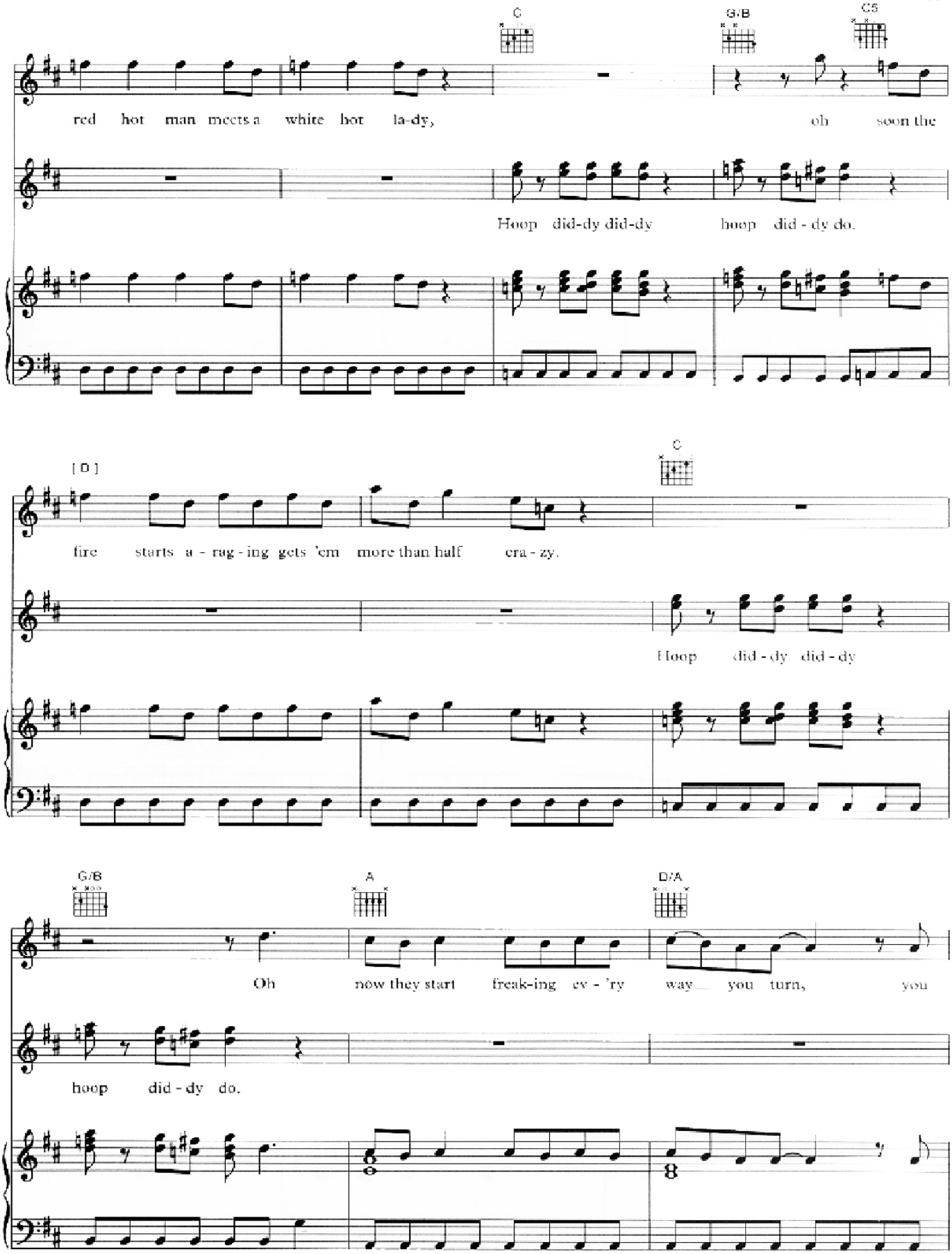
C
G/B
C5
red hot man meets a white hot la-dy,
oh soon the
Hoop did-dy did-dy hoop did - dy do.
[D]
C
fire starts a - rag - ing gets 'em more than half cra - zy.
Hoop did - dy did - dy
G/B
A
D/A
Oh now they start freak-ing ev - 'ry way you turn, you
hoop did - dy do.

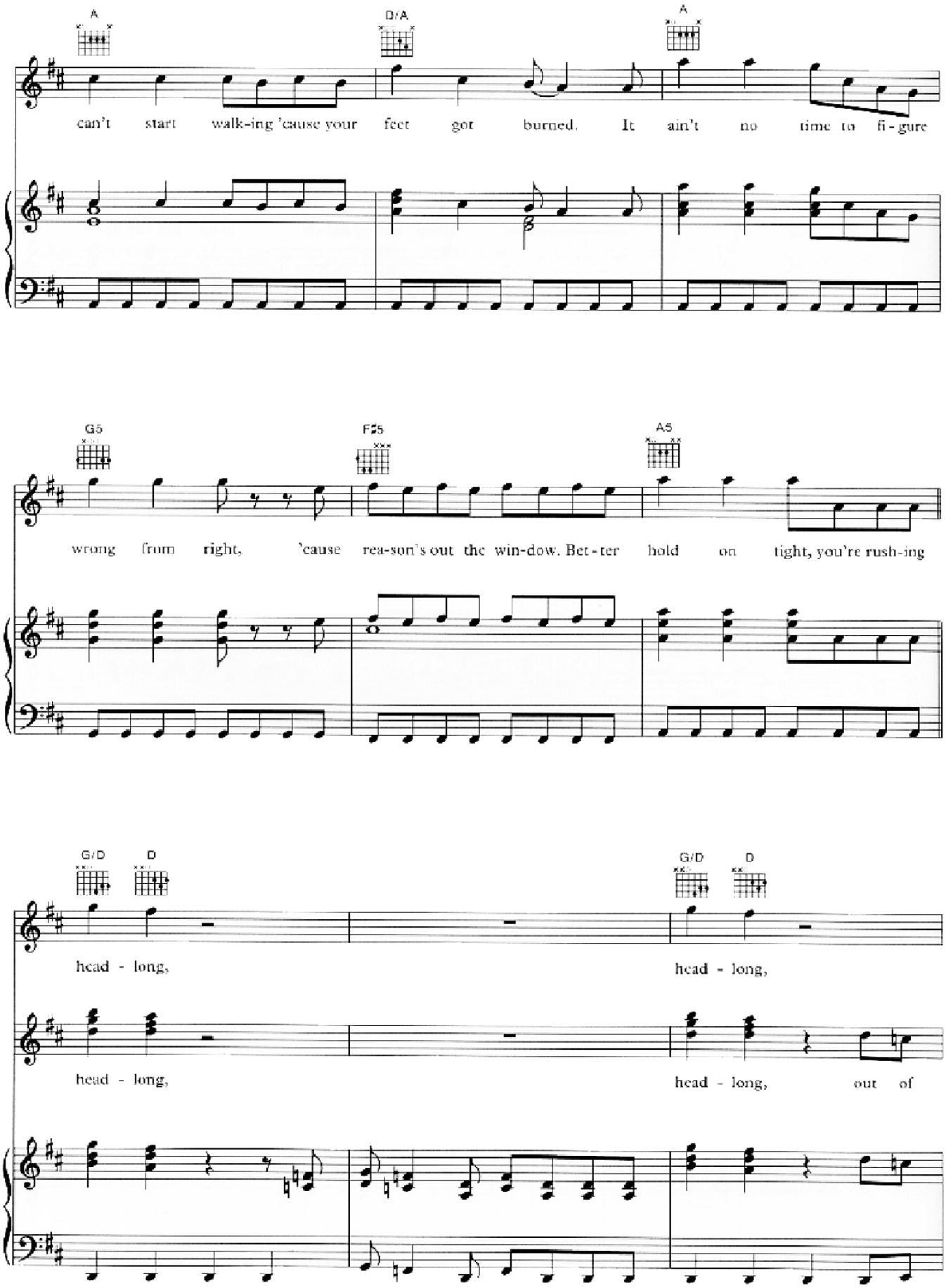
A
D/A
A
can't start walk-ing 'cause your feet got burned. It ain't no time to fi-gure
G5
F#5
A5
wrong from right, 'cause rea-son's out the win-dow. Bet-ter hold on tight, you're rush-ing
G/D
D
G/D
D
head - long,
head - long,
head - long,
head - long, out of

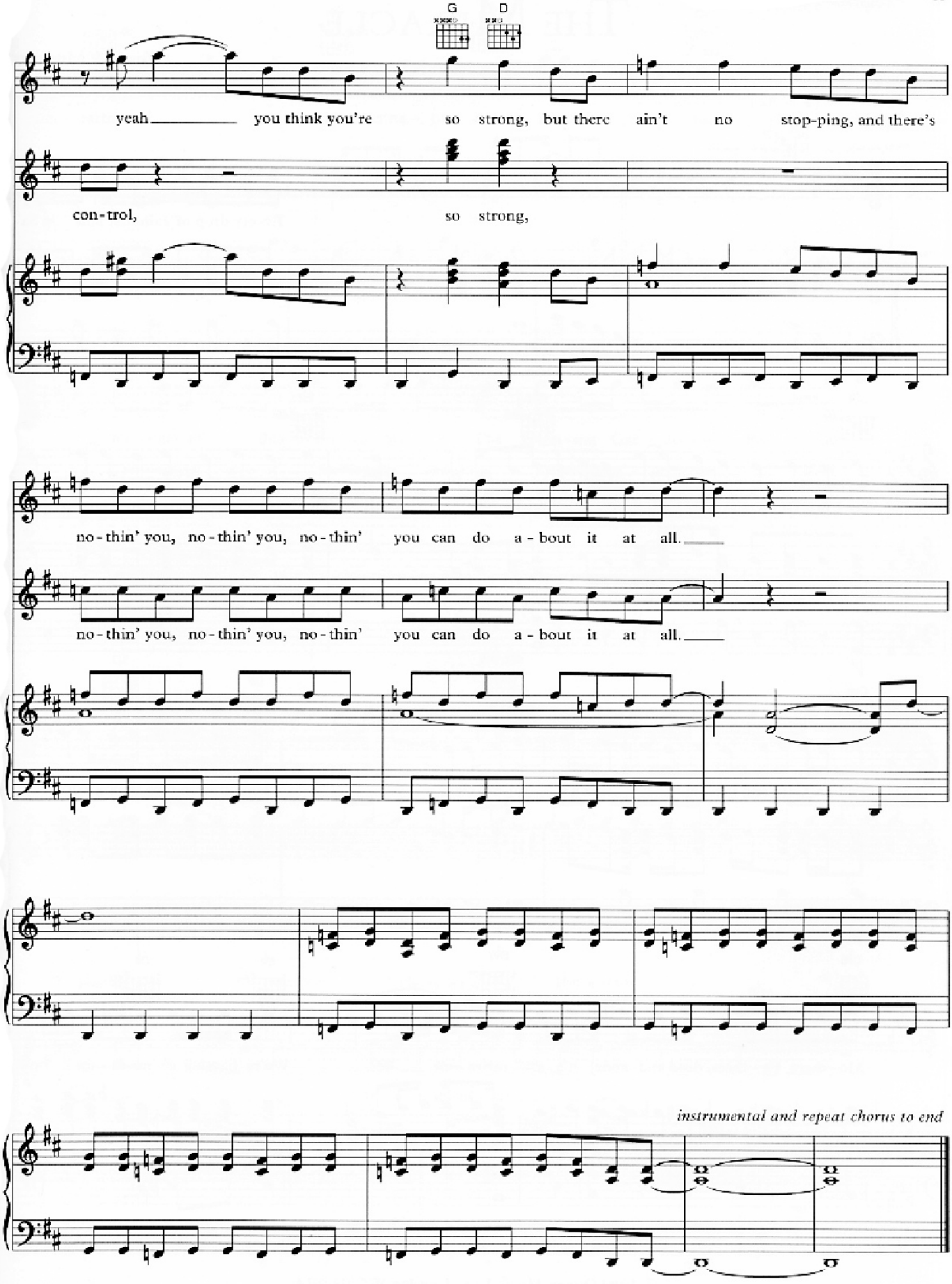
G
D
yeah you think you're so strong, but there ain't no stop-ping, and there's
con-trol, so strong,
no-thin' you, no-thin' you, no-thin' you can do a-bout it at all.
no-thin' you, no-thin' you, no-thin' you can do a-bout it at all.
instrumental and repeat chorus to end